

1/4" = 1000mm Scale

Hemanth

PRINCIPAL
C.I.T. PUBLIC SCHOOL
N.H.- 206 (B.H. Road),
GUBBI, TUMKUR - 572 216,

[Signature]

DIRECTOR
C.I.T. GROUP OF INSTITUTIONS
GUBBI, TUMKUR - 572 216.



[Signature]

[Signature]
PROJECT NO. 18/2018
DATE: 27-10-2018
REVISION: 00

CONSTRUCTION DRAWING
DOOR WINDOW SCHEDULE

Sl. No.	QTY	DESCRIPTION	REMARKS
1.	2	ENTRANCE	
2.	1	ACTIVITY ROOM	
3.	16	TOILETS	
4.	7	TOILETS	
5.	12	TOILETS	
6.	4	TOILETS	
7.	27	TOILETS	
8.	3	TOILETS	
9.	3	TOILETS	
10.	3	TOILETS	
11.	4	TOILETS	

AREA STATEMENT-

GROUND FLOOR	= 1800.0 SQM
FIRST FLOOR	= 1470.17 SQM
SECOND FLOOR	= 1470.17 SQM
THIRD FLOOR	= 1470.17 SQM
TERACE FLOOR	= 180.00 SQM

BUILDING AREA = 1800.00 SQM
 TOTAL AREA = 6480.51 SQM
 SITE AREA = 1128.70 SQM
 GROUND COVERAGE = 0.143
 PLOT NO. = 0.05
 NOTE: ALL DIMENSIONS ARE IN MILLIMETERS

1. ANY DISCREPANCY SHOULD BE BROUGHT TO THE ARCHITECT'S NOTICE BEFORE EXECUTION.
2. DO NOT SCALE THE DRAWINGS.
3. FOLLOW THE WRITTEN DIMENSIONS ONLY.
4. THE DRAWING SHOULD BE READ ALONG WITH THE RELEVANT STRUCTURAL & SERVICES DRAWING.
5. ALL EXTERNAL WALLS ARE 8" THICK UNLESS SPECIFIED.
6. ALL INTERNAL WALLS ARE 4" THICK UNLESS SPECIFIED.
7. WORK UNLESS SPECIFIED.

Sl. No.	REVISIONS	DATE & SIGN

PROJECT: PROPOSED C.I.T PUBLIC SCHOOL AT HERUP, GUBBI TALUK-TUMKUR.
 CLIENT: DIRECTOR C.I.T

Sl. No.	DESCRIPTION	DATE & SIGN

DATE: 27-10-2018
 SCALE: 1/4" = 1000mm
 DRAWN: SAMREEN
 CHECKED: H.N.A.
 PROJECT NO: 18/2018-01
 REVISION: 00

CONSULTANTS & ENGINEER: C.I.T.
 C.I.T. GROUP OF INSTITUTIONS
 GUBBI, TUMKUR - 572 216.

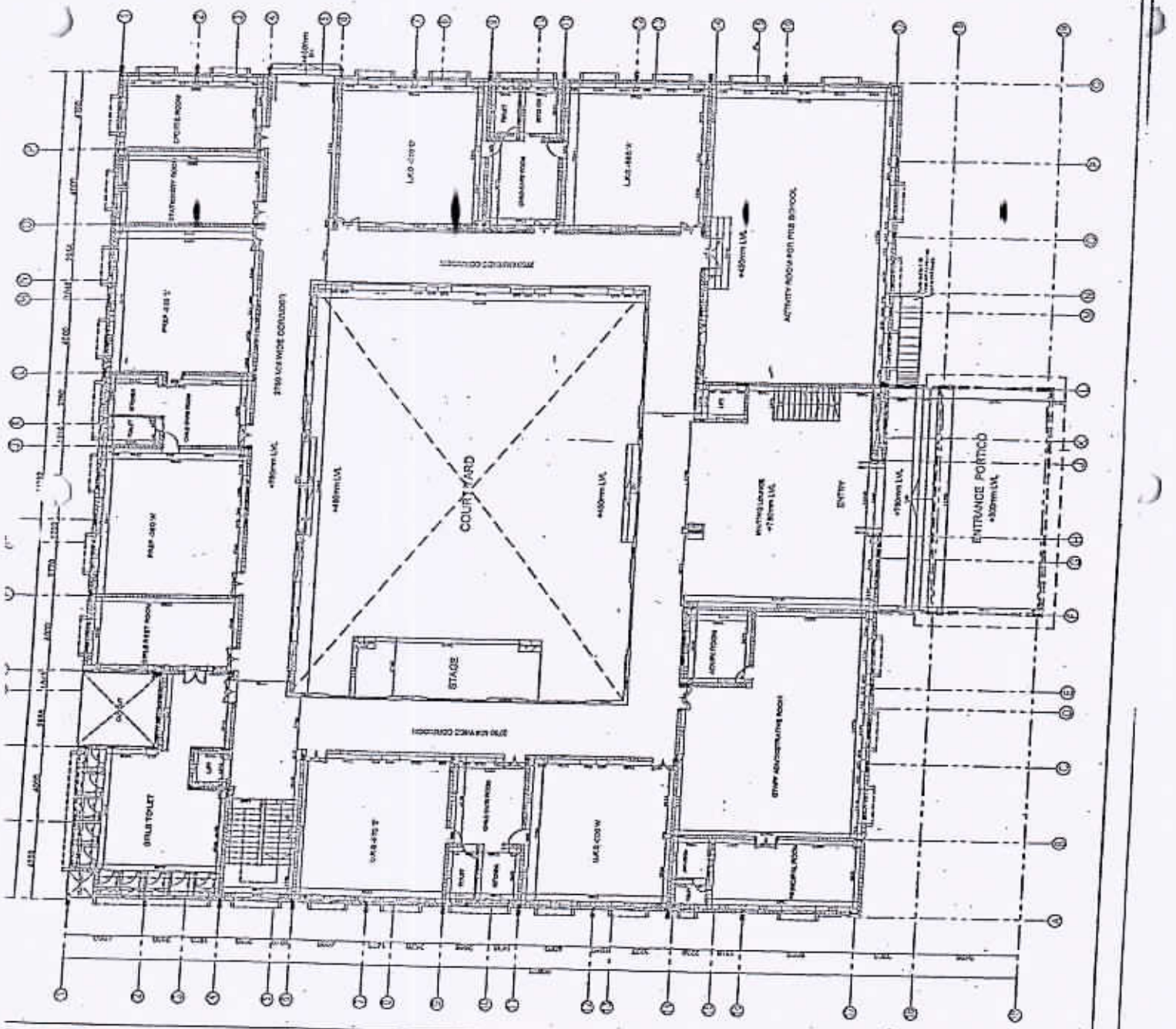

WORK NUMBER 3401041

NOTE: QUANTITY SHOWN IN FOR ONE FLOOR ONLY

S.NO	DESCRIPTION	QTY	LOCATION	UNIT
1.	D	125.00	1/4" ELECTRIC & TELEPHONE W.C.	18
2.	B1	800.00	STAFF ROOM	1
3.	D2	700.00	TOILETS	12
4.	W	2000.00	STAIRCASE	1
5.	W1	1000.00	STAIRCASE	42
6.	V	2000.00	TOILETS	3
7.	V1	2000.00	TOILETS	3

AREA STATEMENT-

GROUND FLOOR - 1690.0 SQM
 FIRST FLOOR - 1478.17 SQM
 SECOND FLOOR - 1478.17 SQM
 THIRD FLOOR - 1478.17 SQM
 TOTAL FLOOR AREA - 1000.00 SQM

BUILDING AREA - 1500.00 SQM
 TOTAL AREA - 8100.00 SQM
 SITE AREA - 11120.70 SQM
 COVERAGE - 0.143
 F.F. - 0.55

NO. OF LIFTS - 1 TOWARDS NORTH (NO CAP) & 1 TOWARDS SOUTH (NO CAP)
 NOTE: ALL DIMENSIONS ARE IN MILLIMETERS

S.NO	DESCRIPTION	DATE & SIGN

1. ALL DIMENSIONS SHOULD BE BROUGHT TO THE ARCHITECT'S NOTICE BEFORE EXECUTION.
 2. DO NOT SCALE THE DRAWINGS.
 3. FOLLOW THE WRITTEN DIMENSIONS ONLY.
 4. THE DIMENSIONS SHOULD BE READ ALONG WITH THE RELEVANT STRUCTURAL & SERVICES DRAWINGS.
 5. ALL THE EXTERNAL WALLS ARE OF THICK BLOCK WORK UNLESS SPECIFIED.
 6. ALL INTERNAL WALLS ARE 1/2" THICK BLOCK WORK UNLESS SPECIFIED.

PROJECT: PROPOSED C.I.T PUBLIC SCHOOL AT MERUR, GUBBI TALUK - TUMKUR.
 CLIENT: DIRECTOR C.I.T

DATE: 27-10-2018
 SCALE: 1/4" = 1' 0"
 DRAWN BY: SURESH
 CHECKED BY: HMA
 DATE: 27-10-2018
 DWG NO: 00-W-02
 REVISION: 00

CONSULTANTS & ENGINEER

C.I.T

100, 101, 102, 103, 104, 105, 106, 107, 108, 109, 110, 111, 112, 113, 114, 115, 116, 117, 118, 119, 120, 121, 122, 123, 124, 125, 126, 127, 128, 129, 130, 131, 132, 133, 134, 135, 136, 137, 138, 139, 140, 141, 142, 143, 144, 145, 146, 147, 148, 149, 150, 151, 152, 153, 154, 155, 156, 157, 158, 159, 160, 161, 162, 163, 164, 165, 166, 167, 168, 169, 170, 171, 172, 173, 174, 175, 176, 177, 178, 179, 180, 181, 182, 183, 184, 185, 186, 187, 188, 189, 190, 191, 192, 193, 194, 195, 196, 197, 198, 199, 200

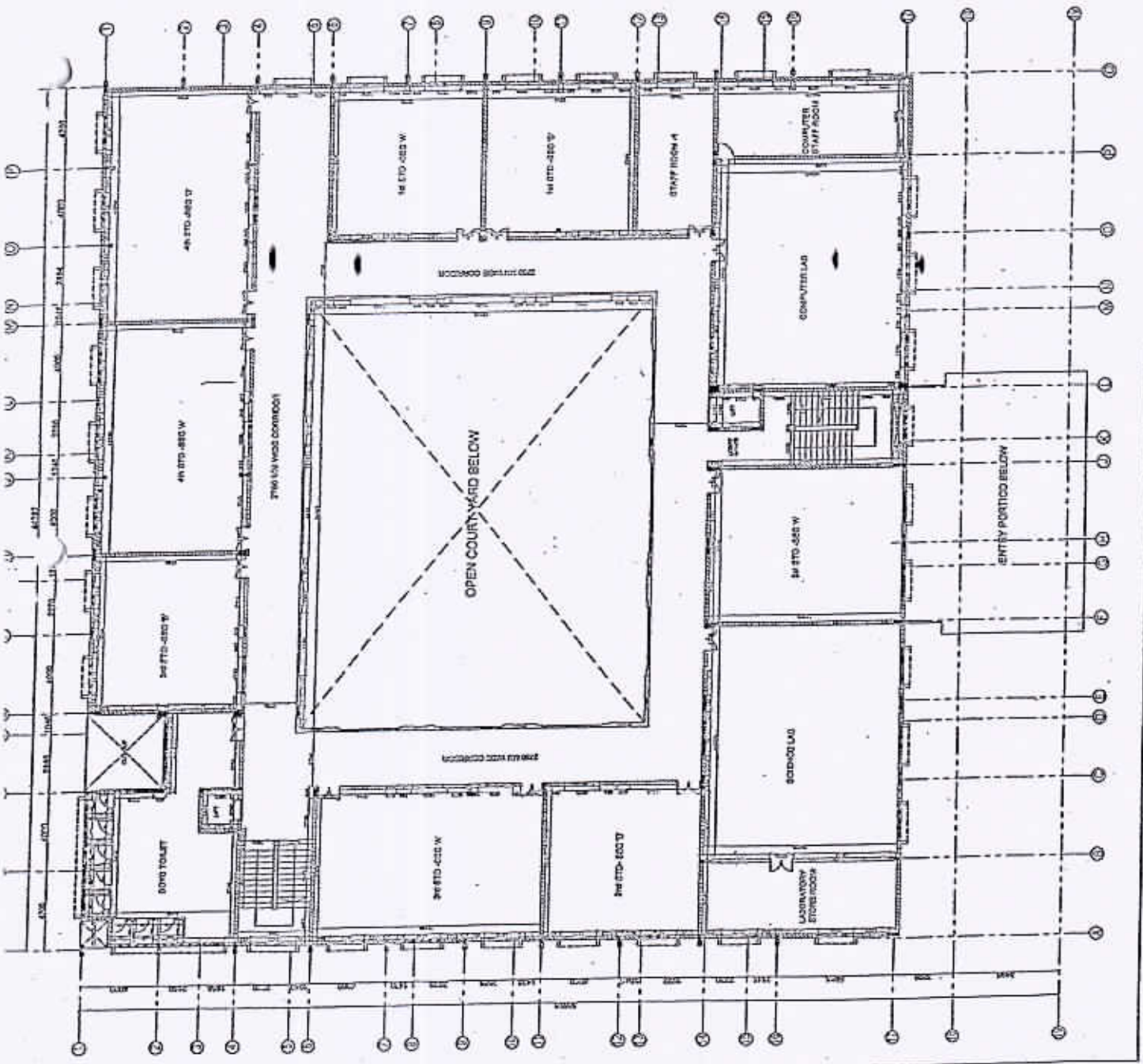

Neenababu
 PRINCIPAL
 C.I.T PUBLIC SCHOOL
 H.N. 305 (B.H. ROAD),
 GUBBI, TUMKUR - 572 218.

Suresh
 DIRECTOR
 C.I.T. GROUP OF INSTITUTES
 GUBBI, TUMKUR - 572 21



Approved

Neenababu
 PRINCIPAL
 C.I.T PUBLIC SCHOOL
 H.N. 305 (B.H. ROAD),
 GUBBI, TUMKUR - 572 218.

CONSTRUCTION DRAWING

DOOR WINDOW SCHEDULE

NOTE: QUANTITY SHOWN IN FOR ONE FLOOR ONLY

NO.	DESCRIPTION	SIZE	LOCATION	LEVEL	NO.
1.	D	1200x2100	IN TERRACE WALL	16	16
2.	D1	2000x1500	IN WALL	19	19
3.	W	2100x1200	STAIRCASE	1	1
4.	W1	1500x1200	IN WALL	16	16
5.	V	3000x1750	TOILET	3	3
6.	V1	2000x1700	TOILET	3	3

AREA STATEMENT -

GROUND FLOOR	= 11008.8 SQM
FIRST FLOOR	= 11426.17 SQM
SECOND FLOOR	= 11216.17 SQM
THIRD FLOOR	= 11478.17 SQM
TERRACE FLOOR	= 1100.03 SQM
BUILDING AREA	= 11008.8 SQM
TOTAL AREA	= 51180.11 SQM
SITE AREA	= 11122.70 SQM
GROUND COVERAGE	= 0.1143
FARE	= 0.155

NO. OF LIFTS - 1 TOWARDS NORTH-D CAP & 1 TOWARDS SOUTH-D CAP

NOTE: ALL DIMENSIONS ARE IN MILLIMETERS

BLDG	REVISION	DESCRIPTION	DATE & SIGN

1. ANY DISCREPANCY SHOULD BE BROUGHT TO THE ARCHITECT'S NOTICE BEFORE EXECUTION.

2. DO NOT SCALE THE DRAWINGS.

3. FOLLOW THE WRITTEN DIMENSIONS ONLY.

4. THE DRAWING SHOULD BE READ ALONG WITH THE PRELIMINARY STRUCTURAL & SERVICES DRAWING.

5. ALL THE EXTERNAL WALLS ARE 4" THICK BLOCK WORK UNLESS SPECIFIED.

6. ALL INTERNAL WALLS ARE 4" THICK BLOCK WORK UNLESS SPECIFIED.

PROJECT: PROPOSED C.I.T PUBLIC SCHOOL AT HERUR, GUBBI TALUK, TUMKUR.

CLIENT: DIRECTOR C.I.T

DATE	REVISION	DATE & SIGN

SECOND FLOOR PLAN

DRAWN: SHARAD

SCALE: 1/8" = 1'-0"

DATE: 27-10-2018

DRG NO: AR-10-03

REVISION: 00

CONSULTANTS & ENGINEER: C.I.T.

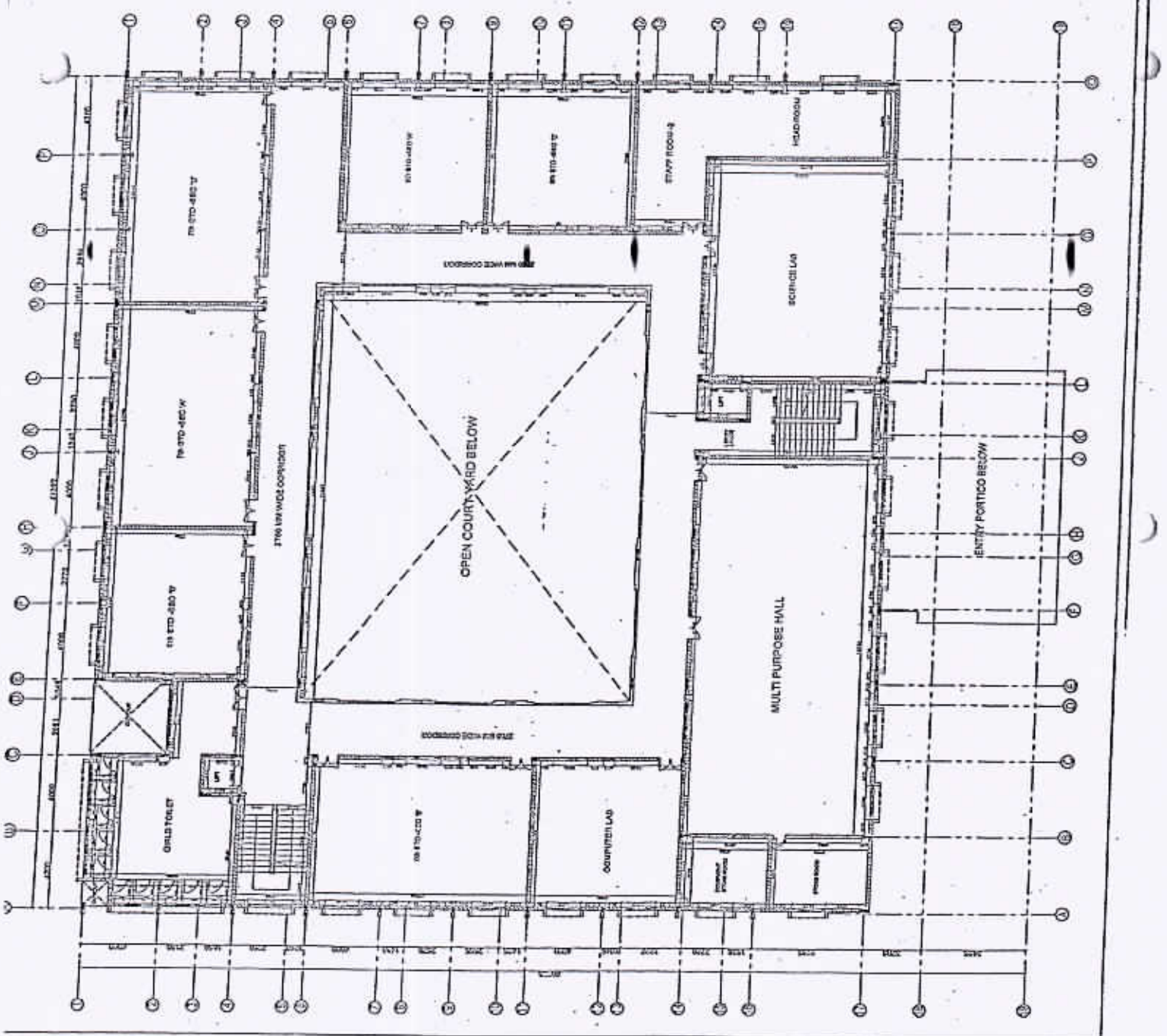

Memakeri

PRINCIPAL
C.I.T. PUBLIC SCHOOL
 N.H.-206 (B.H. Road),
 GUBBI, TUMKUR - 572 216.

Shankar

DIRECTOR
C.I.T. GROUP OF INSTITUTES
 GUBBI, TUMKUR - 572 21



Approved

Approved



Approved

DOOR WINDOW SCHEDULE

NOTE: QUANTITY SHOWN IS FOR ONE FLOOR ONLY

S.NO	DESCRIPTION	SIZE	LOCATION	NUMBER IN THIS FLOOR
1.	D	1250x2100	5th FLOOR, TOWER 1 & 2	18
2.	D1	750x2100	TOILETS	13
3.	H	2400x1200	STAIRCASE	1
4.	WT	1830x1200	WATER TANK	42
5.	V	3000x750	TOILETS	3
6.	VI	2000x750	TOILETS	3
7.	V2	750x750	STAFF TOILET	1

AREA STATEMENT:-

GROUND FLOOR	= 1000.8 SQM
FIRST FLOOR	= 1478.17 SQM
SECOND FLOOR	= 1416.17 SQM
THIRD FLOOR	= 1475.17 SQM
TERRACE FLOOR	= 160.83 SQM
BUILDING AREA	= 11200.85 SQM
TOTAL AREA	= 8162.84 SQM
SITE AREA	= 11133.70 SQM
GROUND COVERAGE	= 0.743
FAT	= 0.35

NO. OF LFTS - 1 TOWARDS NORTH(S CAP) & 1 TOWARDS SOUTH(S CAP)

NOTE: ALL DIMENSIONS ARE IN MILLIMETERS

ISSUALS

S.NO DESCRIPTION DATE & SIGN

- REVISIONS
1. ANY DISCREPANCY SHOULD BE BROUGHT TO THE ARCHITECT'S NOTICE BEFORE EXECUTION.
 2. DO NOT SCALE THE DRAWINGS.
 3. FOLLOW THE WRITTEN DIMENSIONS ONLY.
 4. THE DRAWING SHOULD BE READ ALONG WITH THE RELEVANT STRUCTURAL & SERVICES DRAWING.
 5. ALL THE EXTERNAL WALLS ARE 8" THICK BLOCK WORK UNLESS SPECIFIED.
 6. ALL INTERNAL WALLS ARE 4" THICK BLOCK WORK UNLESS SPECIFIED.

S.NO	DESCRIPTION	DATE & SIGN

PROJECT: PROPOSED C.I.T PUBLIC SCHOOL AT HERUR, GUBBI TALUK - TUMKUR

CLIENT: DIRECTOR C.I.T

THIRD FLOOR PLAN	NO. 1000/11
DRAWN BY: SAHREEN	CHECKED BY: MHA
SCALE: 1/16	DATE: 27-10-2018
DRG NO: AR-05-04	REVISION: 1/0

CONSULTANTS & ENGINEER:



C.I.T. Group of Institutions
Tumkur

Approved
Sahreen Raju Engineer

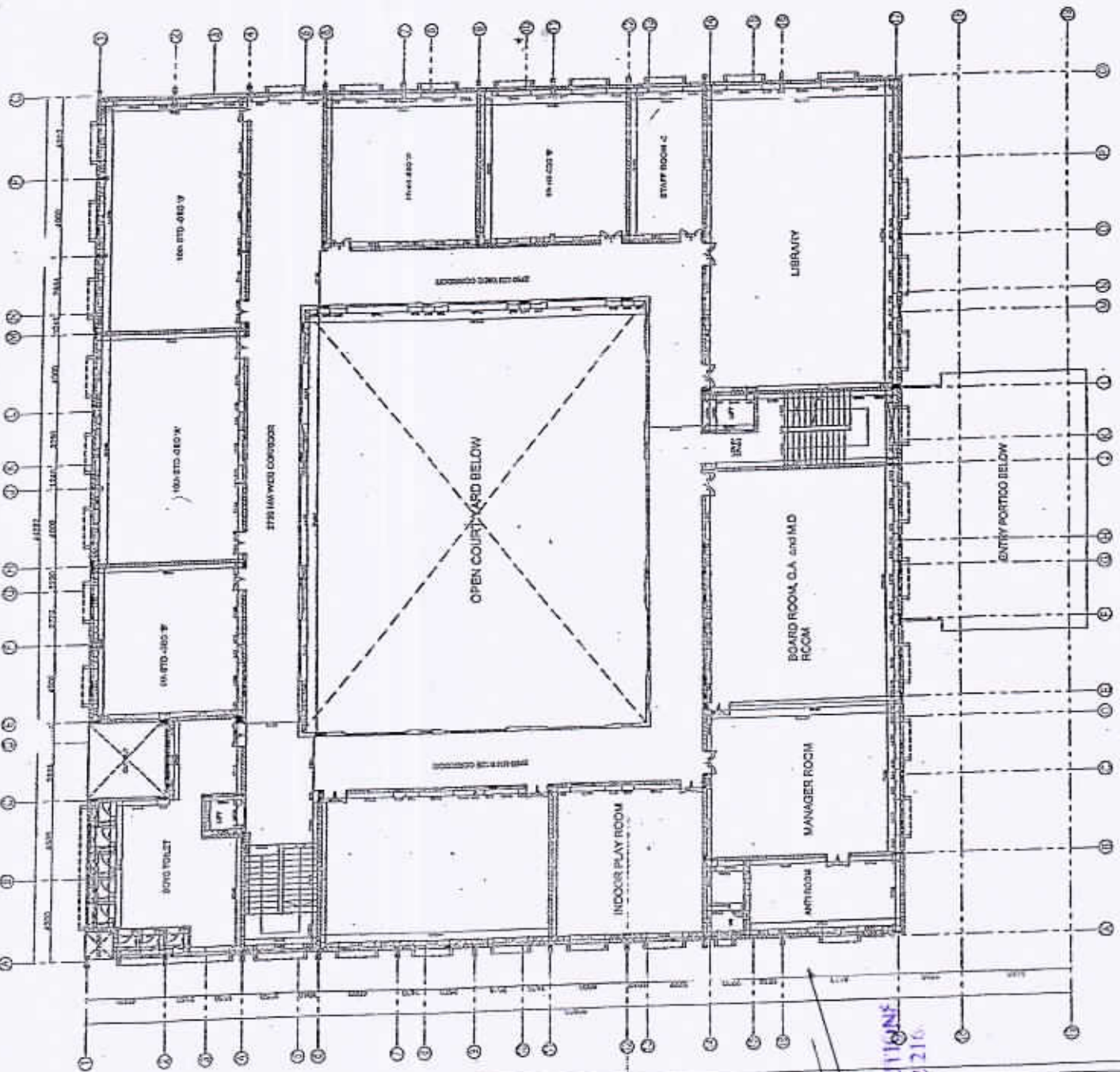

M. Venkatesh
PRINCIPAL
C.I.T. PUBLIC SCHOOL
No. 206 (B.H. Road),
GUBBI, TUMKUR - 572 248

[Signature]
DIRECTOR
C.I.T. GROUP OF INSTITUTIONS
GUBBI, TUMKUR - 572 216